

#3  
 97.30

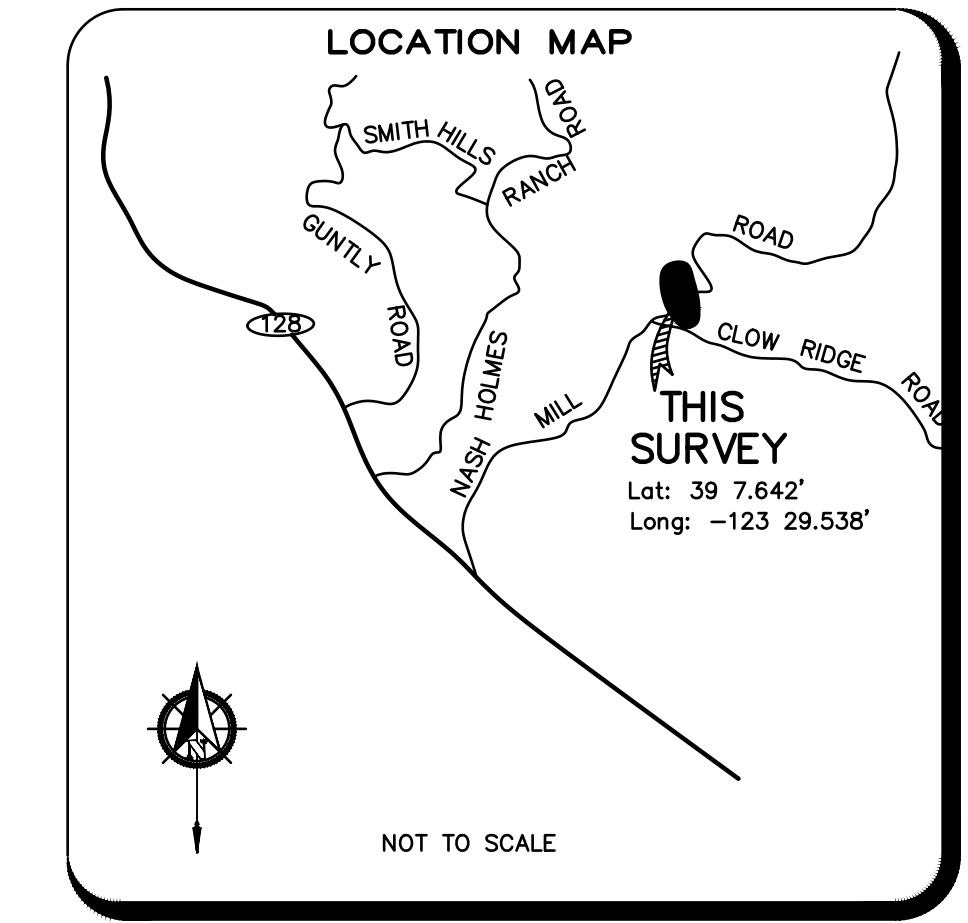

**LEGEND**

- SURVEY CONTROL POINT
- 18" CPP
- 18" CORRUGATED STORM DRAIN PIPE

#444  
 110.14

**NOTE:**  
 THERE ARE DENSE TREES THROUGHOUT THE AREA SURVEYED THAT ARE NOT SHOWN AT THE REQUEST OF SOILS ENGINEER.

DARRIN E. JACKSON PLS 7251

**MAPPING NOTES**

AN ELECTRONIC FORMAT OF THIS MAP IS BEING PROVIDED AS A COURTESY TO OUR CLIENT AND SINCE THE FILE IS ALTERABLE, IT CANNOT CONSTITUTE OUR FINISHED WORK PRODUCT. ALL RELIANCES SHOULD BE MADE TO THE SIGNED VELLUM AS DELIVERED, CONSTITUTING OUR PROFESSIONAL WORK PRODUCT. JACKSON & ASSOCIATES SHALL NOT BE RESPONSIBLE FOR ANY MODIFICATIONS MADE TO THE ELECTRONIC FILE, NOR FOR ANY PRODUCTS DERIVED THEREFROM.

THE ELEVATIONS AND RELATIVE POSITIONS OF FEATURES SHOWN HEREON ARE IN CONFORMANCE WITH THE NATIONAL STANDARDS OF THE AMERICAN CONGRESS ON SURVEYING AND MAPPING.

**BENCH MARK** CONTROL #100, SET 60d SPIKE, ELEVATION= 100.00', ASSUMED.

**TOPOGRAPHIC MAP**

NASH RANCH ROAD ASSOC.  
 NASH MILL ROAD, PHILO CA

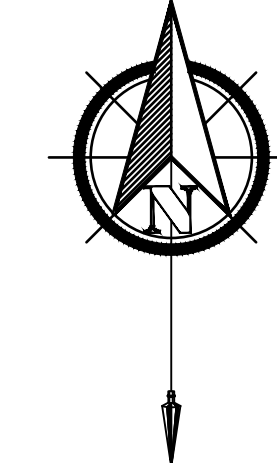

**JACKSON AND ASSOCIATES, INC.**  
 LAND SURVEYORS

PO BOX 797  
 CLOVERDALE, CA 95425  
 (707) 894-8494